CONTESSA GALLERY

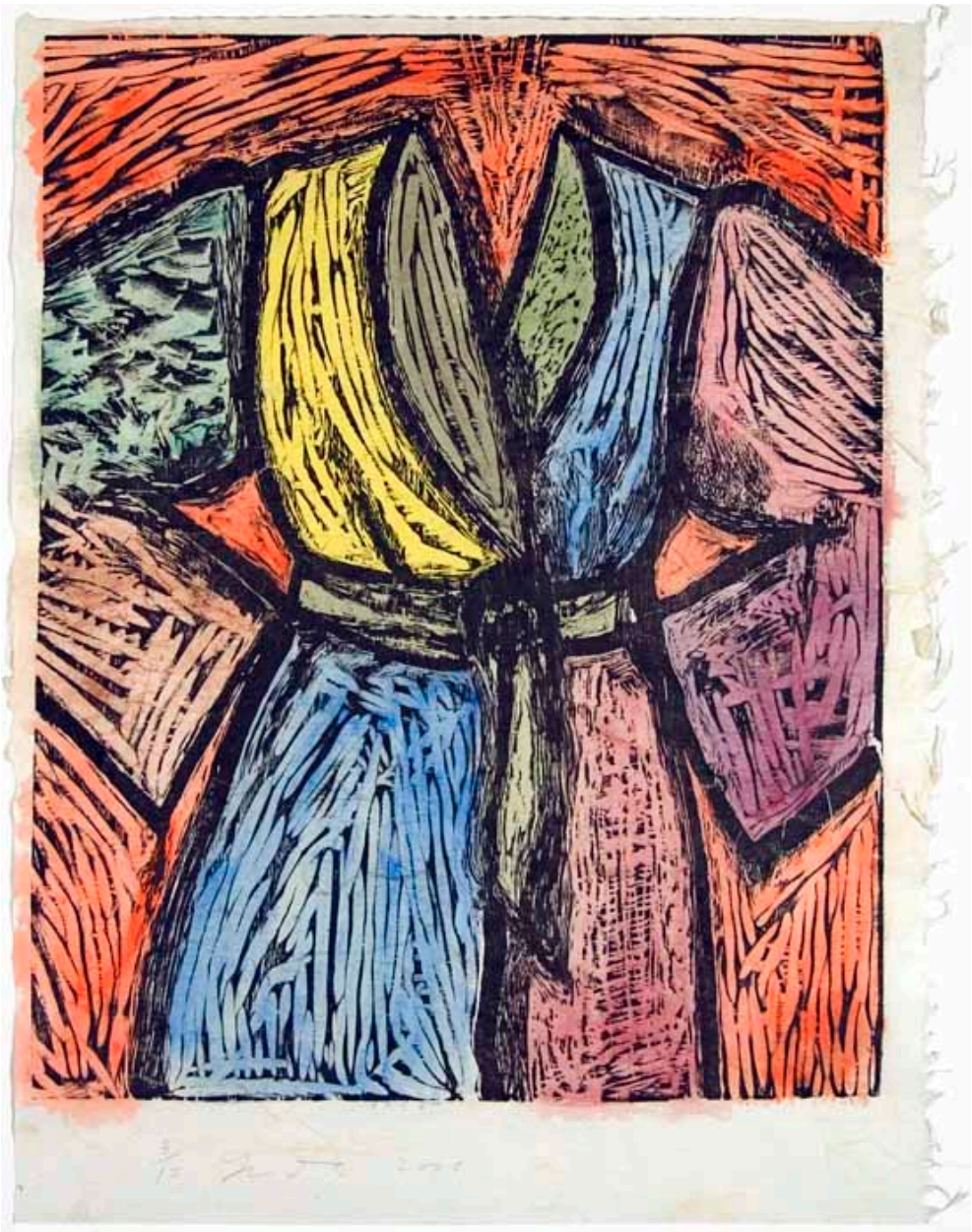

Jim Dine, *Woodcut in Paris and Tokyo*, 2005
Woodcut with Hand Coloring, 35 x 26 inches